

**ITEM 4. MOBILE CRANES – TEMPORARY ROAD CLOSURES – FAUCETT
LANE WOOLLOOMOOLOO**

TRIM RECORD NO: 2018/029396

RECOMMENDATION

It is recommended that the Committee endorse the temporary road closure of Faucett Lane, Woolloomooloo, between Turner Lane and Robinson Street, on Thursday 29 March 2018 from 10am to 2pm, subject to the following conditions:

- (A) The Applicant must comply with the temporary road closure conditions as mentioned in Schedule B of this Agenda.
- (B) The Applicant must comply with any other conditions imposed by City's Construction Regulation Unit.
- (C) The Applicant has indicated Thursday 5 April 2018 as an alternative date in case of inclement weather.
- (D) The Applicant must contact Kings Cross Police to obtain a separate police permit and to discuss deployment of user pay police for the road closure.
- (E) The Applicant must provide a telephone number of the supervisor responsible for the proposed closure and include contact details in the notification letters to be distributed to affected stakeholders.

VOTING MEMBERS FOR THIS ITEM

<i>Voting Members</i>	<i>Support</i>	<i>Object</i>
City of Sydney		
Roads and Maritime Services		
NSW Police – Kings Cross PAC		
Representative for the Member for Sydney		

DECISION

BACKGROUND

Taste Renovations North Pty Ltd has applied for the temporary road closure of Faucett Lane, Woolloomooloo, between Turner Lane and Robinson Street, on Thursday 29 March 2018 from 10am to 2pm.

COMMENTS

The proposed temporary road closure is required to stand a mobile crane to hoist materials onto the roof of 93-99 Palmer Street, Woolloomooloo.

The Applicant has provided a site-specific Traffic Control Plan that includes details of barricades, signs, flagmen and other traffic devices to implement the proposed road closure.

There are currently no other approved temporary road closures proposed to take place on the same day in close proximity of this closure.

The temporary road closure will not affect any other properties, as local access will be provided at all times and alternative access routes are available nearby.

A Traffic Management Plan (TMP) for the temporary road closure was approved by Roads and Maritime Services (RMS).

CONSULTATION

The Applicant will be required to notify affected stakeholders as stipulated in Schedule B.

FINANCIAL

All costs associated with the proposed closure will be borne by the Applicant.

Mobile Cranes – Temporary Road Closures – Faucett Lane, Woolloomooloo

Claudia Calabro, Traffic Works Coordinator

Date: 17/01/2017 **Author:** Liam Sweeten **Project:** Botany Cranes - 93-99 Palmer Street, Woolloomooloo
TCP Expiry : 17/01/2019 **PWZTMP Licence:** 0031116409

Comments:

20t City Crane to lift table to hoist 6m long roof sheets to rooftop from Faucett Lane.
 Temporary Road Closure will be in place approx. 2 hours.
 Residential access will be provided from the Southern end of Faucett Lane

Legend	
	City Crane
	Traffic Cones

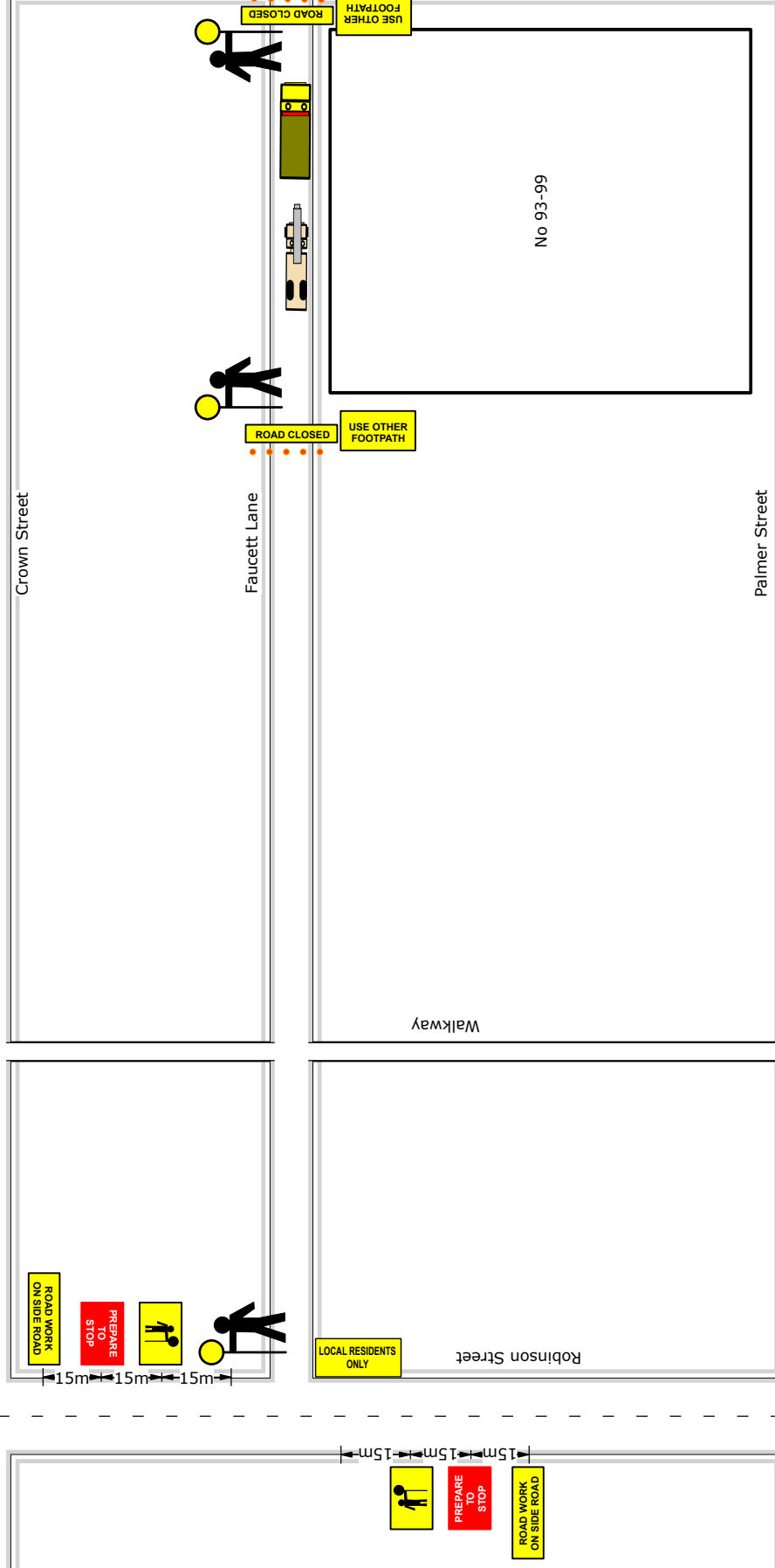

For works on footpath. One of these signs is to be placed at start of works and footpath pedestrians. Selection of signs to comply with works on the day and space requirements. Pedestrian directional signs are also to be displayed for pedestrian guidance through the work site.

PEDESTRIANS WALKWAY STOP	FOOTPATH CLOSED	USE OTHER FOOTPATH	PEDESTRIANS

This TCP is to be on site at all times during works at this location. Site is to be set out as shown. This TCP before commencement of work. Traffic is to be directed by an Authorized Traffic Controller only. Pedestrians are to be directed around work area.

Modifications by: _____ Date Modified: _____ Time Modified: _____ Ticket No: _____
 This TCP has been drawn to AS1742.3. Qualified persons, must implement this TCP. This TCP may be altered by an RMS accredited person's holding a valid prepare a work zone traffic management plan qualification. SSTC does not accept liability for or endorse the use of this TCP unless implemented directly by an authorizing Representative of SSTC holding valid qualifications to carry out such works.

Dim (Speed Limit)	Merge taper length	Lateral taper length	Buffer length
45 or less	15	15	30
46 to 55	30	15	30
56 to 65	60	30	30
66 to 75	90	60	30
76 to 85	130	90	40
86 to 95	145	90	40
96 to 105	160	100	50
Greater than 105	180	110	50

Based on AS 1742.3-2009

Author: Liam Sweeten
 License: Liam Sweeten

 Professional Engineer
 License No. 12000099

SSTC
SITE SECURITY & TRAFFIC CONTROL
 Our Values Are Our Strength

